



Encompass™

SRS Immobilization System

Submillimeter Immobilization



positioning
patients for life.®

www.Qfix.com



Submillimeter immobilization with optional IntegraBite™

The Encompass™ SRS Immobilization System is a highly rigid, non-invasive immobilization device designed for precisely targeted treatment to the brain and head & neck.

Clinical Advantages:

- High precision immobilization with submillimeter accuracy for stereotactic radiosurgery, including trigeminal neuralgia
- Immobilization for treatment of multiple lesions with a single isocenter
- Integrated Shim™ System optimizes workflow efficiencies
- Open View Thermoplastic reduces patient anxiety and allows for intra-fraction positioning verification utilizing optical tracking systems

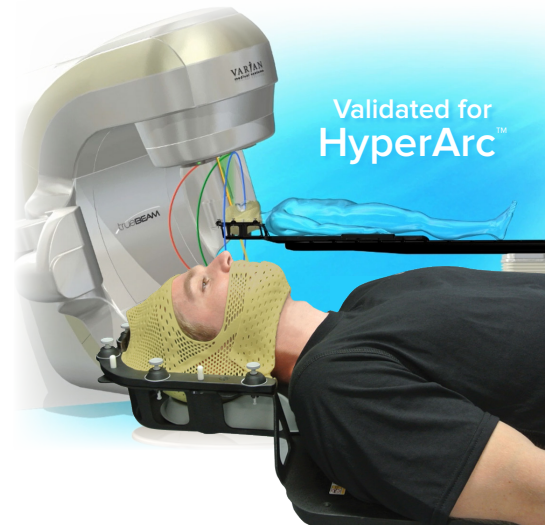

The Encompass™ SRS Immobilization System has been validated for use with Varian® HyperArc™.

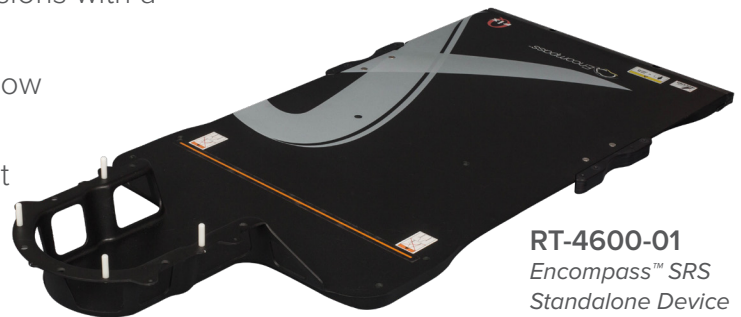

RT-4600-01
Encompass™ SRS
Standalone Device

Encompass™ SRS Fibreplast® System

The Encompass™ SRS Fibreplast® System is the most rigid thermoplastic material available, providing anterior and posterior cranial support.

- Fibreplast® is 50% more rigid than standard thermoplastics
- Variable Perf™ pattern maximizes rigidity and reduces bolus effects



Fibreplast® Variable Perf™
Open View Mask

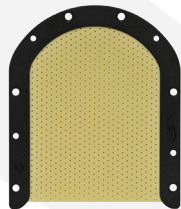

Posterior
Thermoplastic



IntegraBite™
(optional)

Open Treatment Access



Encompass™
Headrest E0
(included with all Encompass™ devices)



Hand Grip Array™



Direct Indexing
Adapters

Available for indexing the standalone device to couch-specific top models. Call for details.

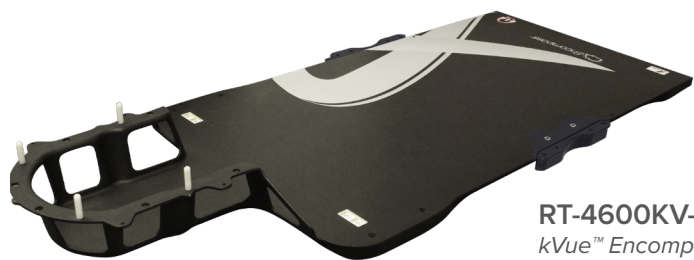

RT-4600KV-01
kVue™ Encompass™
SRS Insert



RT-4600-01-MRI
Encompass™ SRS MR
Standalone Device



RT-4600-02
Encompass™ SRS Standalone
Device compatible with
Elekta® HexaPOD™

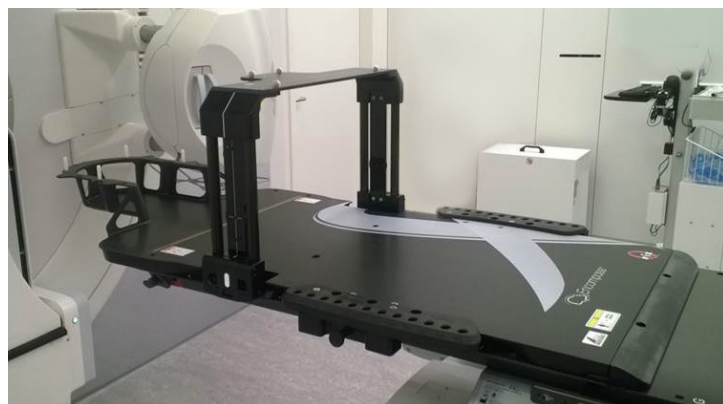

Encompass® SRS Standalone Device (For Elekta® HexaPOD™)

SPECIFICATIONS:

Length	1358 mm
Weight Limit	249 kg (550 lb) Uniformly Distributed Load
Weight	5.5 kg (12 lbs)

THERMOPLASTIC OPTIONS

OPTION 1

Validated for HyperArc™

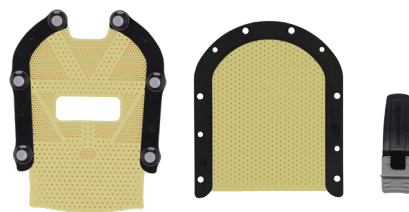

RT-B889KYCF2

Encompass™ SRS Fibreplast® System
with optional IntegraBite™
See previous page for more info.

SRS HEADREST

Validated for HyperArc™



E0 SRS Headrest
(Included with all
Encompass™ devices)

OPTION 2

Safe to use with HyperArc™



RT-4600-20

SRS Cushion Support, also shown
with MOLDCARE® U Head Cushion
See next page for more Info.



RT-B889KYCF2A

Encompass® SRS Anterior Only
Fibreplast® Mask to be used with
SRS Cushion Support
(Includes MOLDCARE® U Head
Cushion, 20 cm x 35 cm)

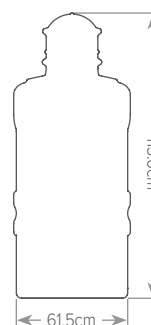



Innovative Integrated Shim™ System provides a 4 mm range of height adjustment utilizing discrete 0.5 mm increments to optimize immobilization. Independent height adjustments can be made for a completely customizable solution.

- Pull up to unlock the pin
- Rotate the pin to the desired height adjustment
- Depress the pin to lock
- Eliminates the need for mask removal to adjust shim height

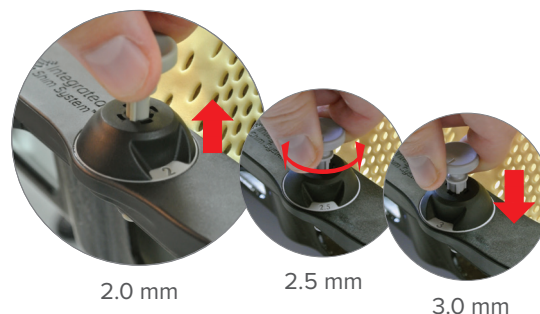

IntegraBite™

Optional IntegraBite™ Bite Positioner easily molds into the Fibreplast® mask – which conforms to the teeth, further decreasing head and neck rotation, flexion and extension.

- The low profile bite plate minimizes the potential of obstructing beam angles
- Rigid immobilization
- Ensures repeatable positioning and maximum access to the patient from various angles
- Decreases head and neck rotation
- Simple and easy to use

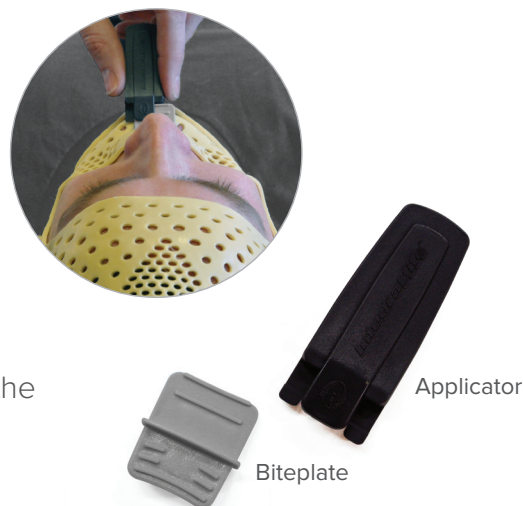

SRS Cushion Support

The SRS Cushion Support is compatible with MOLDCARE® and an anterior Encompass™ SRS Fibreplast® Mask.



RT-4492U
*MOLDCARE®
Shown with SRS
Cushion Support*



RT-B889KYCF2A
*Encompass™ SRS Fibreplast®
Anterior Mask to be used with
SRS Cushion Support*

SRS Headrests

SRS headrests are available in different heights for positioning patients in a comfortable, neutral head and neck position. They support the patient's head while forming the Encompass™ SRS Fibreplast® Mask System for simulation.



RT-4600-12
E2 SRS Headrest



RT-4600-14
E4 SRS Headrest

2005477_EN_K

This brochure contains information about products which may or may not be available in particular countries. Each country has specific laws and regulations governing the commercialization of medical devices and the communication of information regarding medical devices in printed and digital media. Products appearing in this brochure or on our website may or may not have received approval, clearance, or marketing authorization by a governmental regulatory body in any particular country, or may have received approval, clearance, or marketing authorization for different indications and restrictions in different countries, or may be for investigational use only. A product's appearance in this brochure should not be construed as a solicitation or promotion for said product, nor any indication which is not authorized by the laws and regulations of the country where the reader resides. Varian and HyperArc are trademarks of Varian Medical Systems. Elekta and HexaPOD are trademarks of Elekta AB. MOLDCARE is a trademark of ALCARE CO, LTD.



Qfix
Avondale, PA
+1 610.268.0585
sales@Qfix.com
www.Qfix.com