

# Portrait™

## Intracranial, Head & Neck Device

***Stable, reliable  
positioning***



positioning  
patients for life.®

[www.Qfix.com](http://www.Qfix.com)

# Portrait™

## Intracranial, Head & Neck Device

The lightweight Portrait™ Intracranial, Head and Neck Device provides superior immobilization for a variety of brain, head and neck radiotherapy treatments.

### Features:

- Easy to use
- Lightweight
- Daily reproducibility

*Updated MR safe design enables use with INSIGHT™ MR Body Coil Holder & Elekta® HexaPOD™ in addition to other imaging and treatment modalities.*

The Portrait™ Intracranial, Head & Neck Device and Portrait™ S-frame Thermoplastic Masks enable radiotherapy treatment with confidence, providing a high level of stability by limiting patient motion and reducing the probability of positioning errors.

The cantilevered device indexes to the couch top with a two pin Locating Bar or can utilize Direct Indexing™ Adapter for increased reproducibility and stability. The Portrait™ accommodates supine and prone setups for patient specific treatments. The Portrait™ is rigid while providing minimal attenuation, making it ideal for full 360-degree treatments. The Portrait™ MR Intracranial, Head and Neck Device is MR Safe, Radiolucent and treatment ready.



*Hand Grip Array™ on Portrait™ Intracranial, Head & Neck Device aids in reproducing the position of the patient's shoulders.*



**RT-4525HGA**  
Hand Grip Array™

*Indexing numbers ensure repeatable repositioning between treatments*



Portrait™ Intracranial, Head & Neck Device  
RT-4552



**MR** Portrait™ MR Intracranial, Head & Neck Device  
RT-4552MRI



kVue™ Portrait™ Insert  
RT-4552KV



Portrait™ Proton Intracranial, Head & Neck Device  
RT-4552KV-01



Tilt-Pro™ Tilting Base  
RT-4525TILT

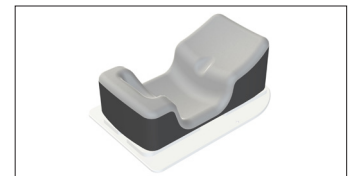

**RT-4552P**  
Prone Head Cushion for use with Head Cushion Adapter  
RT-4552A Adapter Plate



Head & Shoulder Masks, Head Only Masks

# SRS Adapter \*Not validated for HyperArc® for Portrait™ & S-Type Devices

## Flexibility to Perform SRS Treatments with Portrait™ & S-Type Devices

The SRS Adapter is a non-invasive solution that enables sub-millimetric positioning for stereotactic radiosurgery treatments on the Portrait™ and S-type devices. The system reduces motion, allowing for maximum dose to the tumor while minimizing radiation delivered to the surrounding healthy tissue.



SRS Adapter shown on Portrait™ with Cushion Support and MOLDCARE®

### Clinical Advantages:

- Enables treatment of SRS and multiple lesions with a single isocenter when combined with Encompass™ SRS Fibreplast® Masks
- Accommodates a variety of SRS headrests and cushion supports for a fully customizable setup
- Easy to setup and can help to minimize procedure time and cost.



\*RT-4600-03  
SRS Adapter

### THERMOPLASTIC OPTIONS FOR SRS ADAPTER



**RT-4552**  
Portrait Intracranial, Head & Neck Device easily converts to perform SRS treatments with the SRS Adapter.

**OPTION 1**

**RT-B889KYCF2**  
Encompass™ SRS Fibreplast® System with Optional IntegraBite™

**SRS HEADREST**

**E0 SRS Headrest**  
(Included with Encompass™)

**OPTION 2**

**RT-4600-20**  
SRS Cushion Support, also shown with MOLDCARE® U Head Cushion

**RT-B889KYCF2A**  
Anterior Only Fibreplast® Mask to be used with SRS Cushion Support (Includes MOLDCARE® U Head Cushion, 20 cm x 35 cm.)

# SRS Headrests & Cushion Support

## SRS Headrests

SRS headrests are available in different heights for positioning patients in a comfortable, neutral head and neck position. They support the patient's head while forming the Encompass™ SRS Fibreplast® Mask system for simulation.



*E2 SRS Headrest being used with Encompass™ SRS Fibreplast® System*



**RT-4600-10**  
*E0 SRS Headrest*  
*(included with SRS Adapter)*



**RT-4600-12**  
*E2 SRS Headrest*  
*(included with SRS Adapter)*



**RT-4600-14**  
*E4 SRS Headrest*  
*(included with SRS Adapter)*

## SRS Cushion Support

The SRS Cushion Support is compatible with MOLDCARE® and an anterior Encompass™ SRS Fibreplast® Mask.

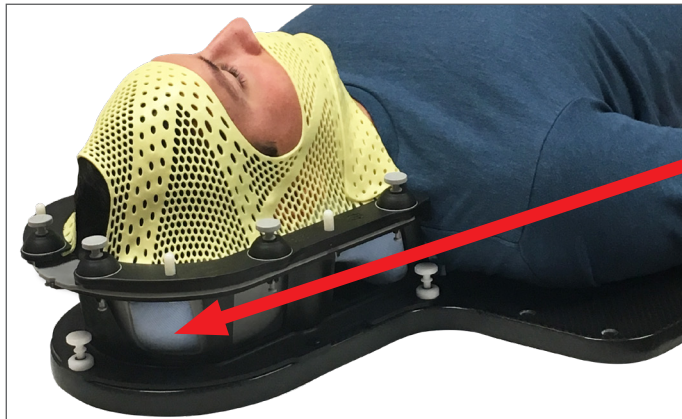

*SRS Cushion Support being used with MOLDCARE® and anterior Encompass™ SRS Fibreplast® Mask.*

*Note: The SRS Cushion Support is shown here in grey to see compatibility with the SRS Adapter. Actual product comes in black.*



**RT-4600-20**  
*SRS Cushion Support*



*SRS Cushion Support shown with MOLDCARE® U Head Cushion (included with mask, see below)*



**RT-B889KYCF2A**  
*Encompass™ SRS Anterior Only Fibreplast® Mask to be used with SRS Cushion Support (includes MOLDCARE® U Head Cushion, 20 cm x 35 cm)*

2004886\_EN\_C

This brochure contains information about products which may or may not be available in particular countries. Each country has specific laws and regulations governing the commercialization of medical devices and the communication of information regarding medical devices in printed and digital media. Products appearing in this brochure or on our website may or may not have received approval, clearance, or marketing authorization by a governmental regulatory body in any particular country, or may have received approval, clearance, or marketing authorization for different indications and restrictions in different countries, or may be for investigational use only. A product's appearance in this brochure should not be construed as a solicitation or promotion for said product, nor any indication which is not authorized by the laws and regulations of the country where the reader resides.



Qfix  
Avondale, PA  
+1 484.720.6053  
sales@Qfix.com  
www.Qfix.com